The Overland Monthly

Vol. LXVIII—Second Series

July-December 1916

OVERLAND MONTHLY CO., Publishers

259 MINNA STREET SAN FRANCISCO, CAL.

INDEX

A BAD NAME . . . . . ELDRIDGE REEVES JOHNSON 420
A FIELD OF CALIFORNIA POPPIES. Verse . JOHN N. HARBAUGH 114
A FORT IN THE TUBERCULOSIS WAR . . CECIL FAIRFIELD LANELL 370
Illustrated from Photographs.
A FRAGMENT. Story . . . . . BOYD CABLE 225
A LEGEND OF THE POND LILY. Verse . . AGNES LOCKHART HUGHES 261
A SUMMER DAY. Verse . . . . . ELEANORE MYERS 412
A VIKING OF THE AIR . . . . . MINNIE IRVING 64
Illustrated from photographs.
ACROSS THE BORDER. Story . . . . . H. K. ADDIS 35
AFTERWARDS? Verse . . . . . W. E. BRCDERSEN 349
AMERICA! FIRST AND FOREVER. Verse . . KINAHAM CORNWALLIS 146
AN OUTCAST. Verse . . . . . STANTON ELLIOTT 112
Illustrated.
ANNUAL PLAYS AT CARMEL'S FOREST THEATRE . . . . . GRACE MacFARLAND 239
Illustrated from photographs.
AT THE SIGN OF THE GRAY OWL. Story . . WILLIAM FREEMAN 289
BOULDER CREEK GULCH. Verse . . . . EDITH CHURCH BURKE 158
BRET HARTE AS A WELLS FARGO EXPRESS GUN GUARD . . . JOHN R. COLTER 535
BROTHERHOOD. Verse . . . . . ARTHUR POWELL 176
BUBBLES. Verse . . . . . M. P. C. 72
BY THE AID OF TINKER. Story . . . . . LYMAN SEELYE 403
CALIFORNIA'S GOLDEN POPPY. Verse . . JOAQUIN MILLER 265
CARMEL-BY-THE-SEA. Verse . . . . . JOE WHITNAH 177
Illustrated.
CHARLES KEELER, POET . . . . . MYRA ABBOTT MACLAY 67
Illustrated from photographs.
CHEROKEE BOB . . . . . M. W. SHINN 539
The Original Jack Hamlin.
Illustrated from a photograph.
CONVERTING THE DESERT. Verse . . . . LOUIS ROLLER 130
CORNELIUS COLE, A CALIFORNIA PIONEER ROCKWELL D. HUNT 255
COYOTE O' THE RIO GRANDE. (Continued Story) WM. DE RYEE 153
Illustrated from photographs.
COYOTE O' THE RIO GRANDE. Continued Story WILLIAM DE RYEE 214
Illustrated from a photograph.
COYOTE O' THE RIO GRANDE . . . . . WILLIAM DE RYEE 294
Continued Story.
COYOTE O' THE RIO GRANDE (Concluded) . WILLIAM DE RYEE 377
DICKENS IN CAMP. Verse . . . . . BRET HARTE 550
DOES DRUNKENNESS FOLLOW PROHIBITION? HARRY DAVID KERR, LL. B. 341
EVENING. Verse . . . . . R. R. GREENWOOD 387
FACSIMILE OF THE COVER OF MONTALVOS NOVEL 442
FAMOUS PONY EXPRESS RIDERS . . . ROBERT N. REEVES 525
FREMONT AND THE BEAR FLAG . . . C. J. HICKMAN 474
Illustrated from photographs.
FRONTISPIECE—Section in the Mission, San Francisco after the earthquake, April 18, 1906 10
FRONTISPIECE. Character of the great Mountain Ranges in British Columbia and Alaska 188
FRONTISPIECE. "The Lady of the Land," Del Mar, California 274
FRONTISPIECE—Machine Gun Company, Fifth Inf., N. G. C., lined up prior to their departure for the Front . . . . . .
FRONTISPIECE. The Word. (Verse) . . . JOHN MASEFIELD 353
Illustrated.
FRONTISPIECE—A CARAVAL: BALBOA 439-440
"GRANDPA." . . . . . RICHARD BRET HARTE 528
GREATEST SHARK IN THE WORLD . . . LILLIAN E. ZEH 244
Illustrated from a photograph.
HIGH PRICES—CAUSES AND REMEDIES . . OBED CALVIN BILLMAN, M. P. L. 337
"HEIMWEH." Verse . . . . . RUTH E. HENDERSON 316
HER LETTER. Verse . . . . . BRET HARTE 537
HIS FIRST CLIENT. Story . . . . . EDITH HECHT 21
HOPALONG RATTLESNAKE. Story . . . LOUIS ROLLER 25
HOW BASQUET LOST HIS HORSES. Story . C. C. HAMMERLY 119
HOW THE YOUTH OF CALIFORNIA REGARD PROHIBITION 425
IL RELIGOSO . . . . . EMILY INEZ DENNY 72
Illustrated from a photograph.
IMPORTED LITERATURE. . . . . ANNA SEAFORTH 210
IN THE REALM OF BOOKLAND 431

050 08
U.68 c.1

INDEX

IN THE TEMPERATE WINE COUNTRIES	ARTHUR H. DUTTON	249
INTUITION. Verse	RUTH E. HENDERSON	369
INDIAN SUMMER. Verse	ALICE PHILLIPS	305
JEHOVAH'S SAINTLY JEWELS	C. T. RUSSELL	262
KNIGHTS OF THE OPEN. Verse	HELEN FITZGERALD SANDERS	197
KROTONA—THE PLACE OF PROMISE	CORNETT T. STARK	413
LIFE. Verse	ROBERT H. DOWN	34
LIFE IN SAN FRANCISCO, 1856 Illustrated from photographs.	CHARLES B. TURRILL	495
LIFE'S GREAT INHERITANCE. Verse	WASHINGTON VAN DUSEN	77
LITTLE GIRLS I HAVE MET. Story	W. H. HUDSON	159
LOCAL COLOR IN SAN FRANCISCO. Sketch Illustrated with photographs.	ROGER SPRAGUE	11
LOIS WEBER SMALLEY Illustrated from a photograph.	ERNESTINE BLACK	198
MANZANITA. Verse	JULIA H. S. BUGEIA	224
MARSHALL'S DISCOVERY OF GOLD (From the Official Report Made to the United States Government) Illustrated from photographs.		479
MATURITY. Verse	WILLIAM DE RYEE	50
MONTALVO'S FAMOUS STORY OF "CALIFORNIA"		444
MORE TENDER THAN THE LIPS OF DUSK. Verse	ARTHUR WALLACE PEACH	229
MRS. MARGARET E. LAWREY—PIONEER WOMAN OF CALIFORNIA Illustrated from Photographs.	ADA GILMAN HEACOCK	416
MT. TAMALPAIS. Verse	I. MacDONALD	131
MY PROPHETIC DREAMS. Story	KATE L. WHITTEN	254
MY WILD FLOWER OF THE WEST. Verse	LOUIS ROLLER	238
NATIONAL ADVERTISING	N. C. KINGSBURY	325
NATIONS "WEIGHED IN THE BALANCES"	PASTOR RUSSELL	428
NOT UP TO SPECIFICATIONS. Story	OSCAR LEWIS	388
O WERE YOU ON THE UVAS? Verse	EDITH ELLERY PATTON	111
ON LUJAN'S TRAIL. Verse	ELIZABETH PRICE	424
ON RE-READING MERRIMEE'S CARMEN. Verse	R. R. GREENWOOD	213
ONE DAY AT A TIME. Verse	AGNES LOCKHART HUGHES	340
OVER COLD CREEK DIVIDE. Story	RALPH CUMMINS	201
PHANTOM SWEETHEARTS. Verse	LUCY BETTY McRAYE	24
PHOTOGRAPHS OF EIGHT BEAUTIFUL SCENES		266-273
PHOTOGRAPHS OF SCENES TAKEN IN THE WAR DEVASTATING EUROPE		1-9
POISON-OAKED. Story	ALICE A. HARRISON and ANETTE WINDELE	126
PORTRAIT OF BRET HARTE		441
PORTOLA DISCOVERS THE BAY OF SAN FRANCISCO Illustrated from photographs.	CARLOS DURANT	445
PSEUDO APOSTLES OF THE PRESENT DAY	PASTOR C. T. RUSSELL	75
PSEUDO APOSTLES OF THE PRESENT DAY	PASTOR RUSSELL	174
ROMANCE OF THE WORD "CALIFORNIA"	WILLIAM GREER HARRISON	443
SAN CARLOS—FIRST VESSEL TO ENTER THE GOLDEN GATE	NELLIE VAN DE G. SANCHEZ	453
SAN FRANCISCO. Verse	MARY CAROLYN DAVIES	118
SAN FRANCISCO'S BIG FIRE OF 1906 Illustrated from photographs.		506
SEEIN' THINGS IN AMERICA. Chapter II Illustrated by sketches.	RICHARD BRET HARTE	60
SEEIN' THINGS IN AMERICA. Chap. III Illustrated from sketches.	RICHARD BRET HARTE	148
SEEIN' THINGS IN AMERICA Illustrated from sketches by the author.	RICHARD BRET HARTE	234
SEEIN' THINGS IN AMERICA Illustrated from sketches by the author.	RICHARD BRET HARTE	322
SEEIN' THINGS IN AMERICA Illustrated from Sketches by the Author.	RICHARD BRET HARTE	409
SENORA ARELLANES.	M. C. FREDERICK	315
SEVEN BEAUTIFUL SCENES IN CALIFORNIA		354-360
SITE OF SAN FRANCISCO, 1831 Illustrated from photographs.	SHERROD HARDING	448
SKETCHES OF INDIAN LIFE	RUTH JOCELYN WATTLES	170
SOME AMERICAN PROBLEMS	W. R. CASTLE	51
SONNET TO KING LOVE. Verse	JO. HARTMAN	408

INDEX

STORY OF THE OVERLAND MONTHLY		551
TEN DAYS ON A GLACIER Illustrated by photographs taken by the author.	GEO. FREDERIC COGGAN	189
TEN PHOTOGRAPHS OF BEAUTIFUL SCENERY IN CALIFORNIA		178-187
THE AMBER NECKLACE. Story	DON W. RICHARDS	46
THE ANZAC. Story	FRANK FOX	141
THE CAPTURE OF EL CAPITAN. Story	ELEANOR F. STEVENSON	220
THE CHURCH'S HOPE—THE WORLD'S HOPE	C. T. RUSSELL	332
THE CITY. Verse	JAMES NORMAN HALL	405
THE CRITICISM OF THE "GRAY DAWN"	CHAS. B. TURRILL	74
THE END OF THE TRAIL. Story	H. P. HOLT	306
THE ENDURING. Verse	ARTHUR WALLACE PEACH	293
THE EQUATION. Story	BILLEE GLYNN	123
THE FOG FLURRY. Verse	ADA PEARL CROUCH	219
THE FACE IN THE LOCKET. Story	BILLEE GLYNN	30
THE FORGOTTEN. Verse	THOMAS GORDON LUKE	314
THE GLORY OF GOD. Verse	RUTH E. HENDERSON	45
THE GRAY DAYS. Verse	VERA HEATHMAN COLE	398
THE GREAT WAR'S EFFECT ON IMMIGRATION	FRANK B. LENZ	138
THE HOOPAS THEN AND NOW Illustrated from Photographs.	AGNES SHEA	361
THE INVISIBLE CAT. Story	JOSEPHINE C. McCRACKIN	42
THE LAND OF THE LAWLESS Continued Story.	CARDINAL GOODWIN	115
THE LAND OF THE LAWLESS. Continued Story	CARDINAL GOODWIN	246
THE LAND OF THE LAWLESS Continued Story.	CARDINAL GOODWIN	311
THE LAND OF YESTERDAY AND TO-MORROW Illustrated from photographs.	BELLE SUMNER ANGIER	275
THE LAST HERO. Verse	A. E.	393
THE LINE-MAN. Verse	R. R. GREENWOOD	167
THE LITTLE FRENCH WOMAN. Story	LYLE WOLF	386
THE LOST MINE IN THE SANTA LUCIAS. Story	CHARLES CLARK	317
THE LUCK OF ROARING CAMP	BRET HARTE	544
THE OAK AND THE SAPLING. Verse	FRED EMERSON BROOKS	385
THE OLD SPANISH MISSIONS Illustrated from photographs.	RAMON PERALTA	459
THE OLD SPANISH TOWN OF SONOMA Illustrated from photographs.	OTTO VON GELDERN	522
THE ORIGIN OF "TENNESSEE'S PARTNER" From Narratives Related by Frank Stocking. Illustrated from photographs.		531
THE PASSING OF GERMAN EAST AFRICA	T. G. .A	113
THE PASSING OF THE PACHECOS	HARRY E. BURGESS	251
THE SAND STORM. Verse	W. W. WELLMAN	250
THE SCIMITAR. Story	JOHN BRIGGS, JR.	83
THE SUNFLOWER ROAD. Verse	ELLIOTT C. LINCOLN	152
THE SNAKE DANCE AT CHIMOPOVY Illustrated from photographs.	MAY M. LONGEMBAUGH	280
THE SPIRIT OF FRANCE	DESIREE WELBY	168
THE STEVENSON HOUSE. Verse	JOE WHITNAH	336
THE TASK OF THE NATIONAL GUARD Illustrated from photographs.	MARSHALL BREEDEN	99
THE TORCH. Verse	MARY CAROLYN DAVIES	310
THE UNSOUGHT GOAL. Verse	MARY CAROLYN DAVIES	209
THE VALE AFAR. Verse	ARTHUR WALLACE PEACH	376
THE VIGILANCE COMMITTEE OF '56 Illustrated from photographs.	JOHN L. KING	509
THE WATCHER. Verse	R. R. GREENWOOD	41
THE WEDDING OF MARGARET VAN LANCE. Story Illustrated.	IDA ALEXANDER	399
THEIR STORY AFTER DEATH. Story	CARL HOLLIDAY	230
TO A FRIEND. Verse	LENNA B. MELTON	125
TO THE WESTERN SONG SPARROW. Verse	EVERETT EARLE STANARD	321
WHAT SHALL WE DO WITH THE PHILIPPINES	W. F. NORRIS	406
WHAT THE BOWMAN SAYS. Verse Illustrated.	ELIZABETH B. THOMPSON	59
WHY THE CONVICT BROKE PAROLE. Story	M. F. CUNNINGHAM	394
WILKES EXPLORING EXPEDITION IN CALIFORNIA, 1841	HELEN RAMAGE	470

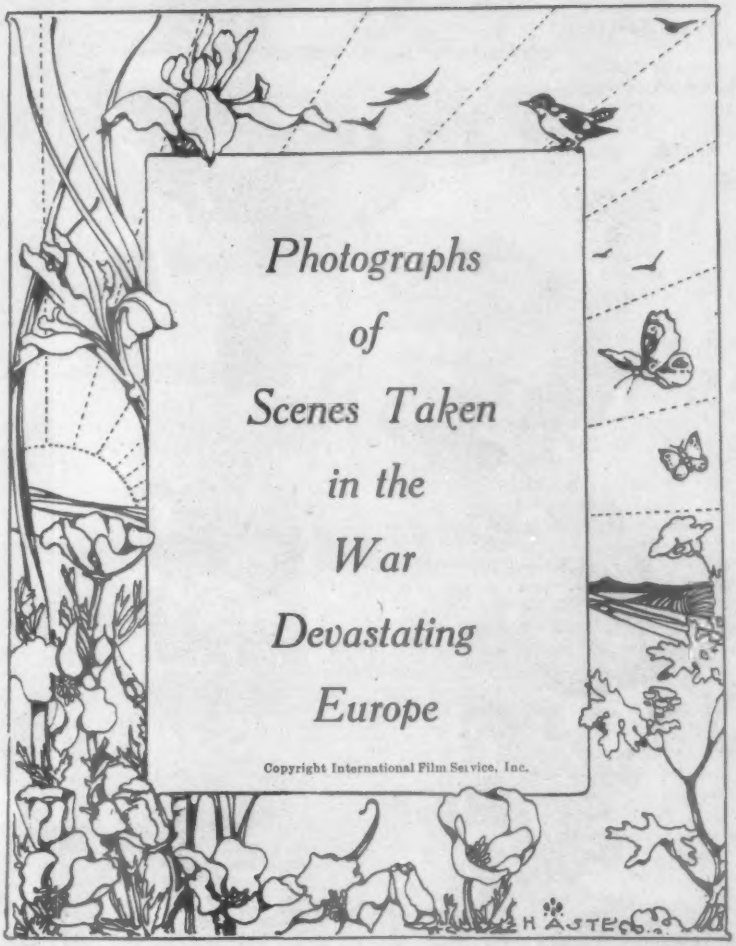
Photographs
of
Scenes Taken
in the
War
Devastating
Europe
Copyright International Film Service, Inc.

Bulgarian soldiers entraining for the front, near the Salonika line.

Bulgarian recruits in training for the firing line.

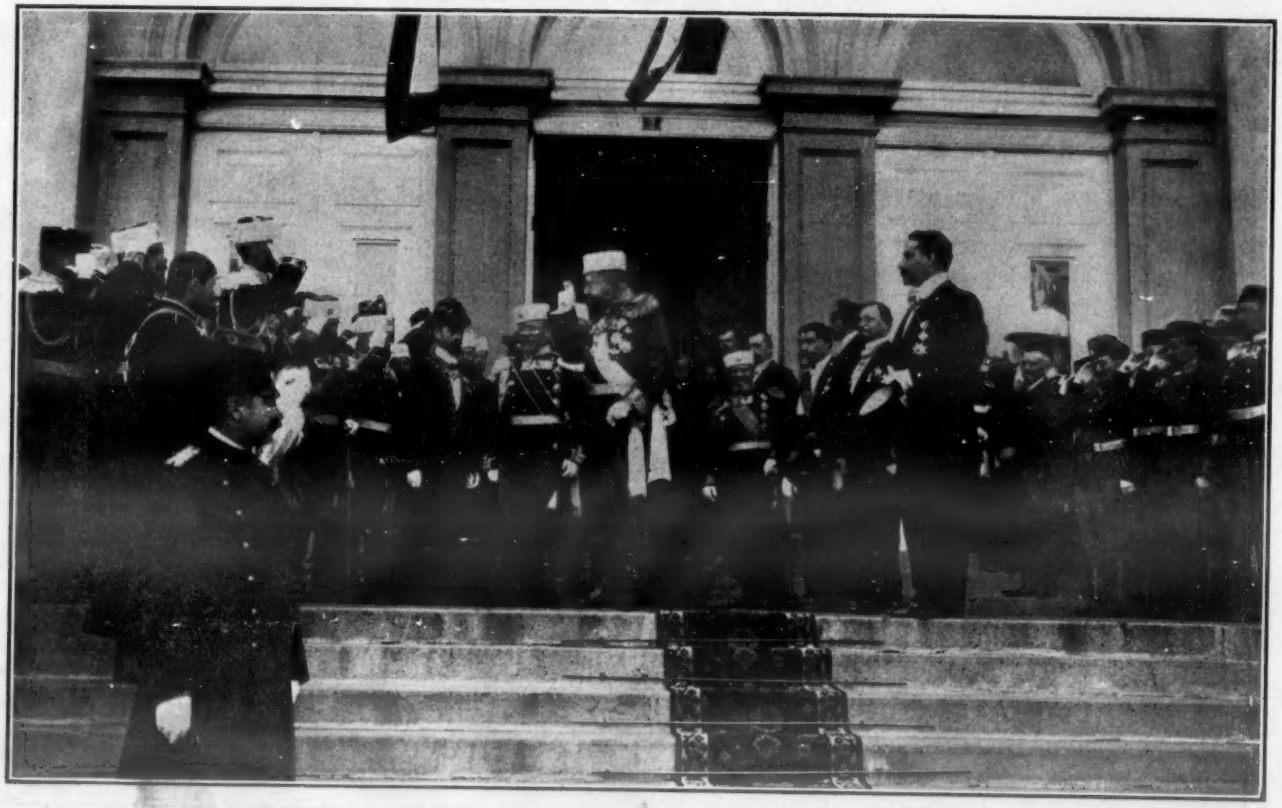

Czar Alexander of Bulgaria greeting his staff officers at the entrance of the Bulgarian House of Parliament.

Servians before a newspaper office reading the latest war news despatches from the front.

King Alphonso of Spain who, with the Pope, is regarded by the German Emperor as being the most likely ruler in Europe to represent Germany in any peace proposals.

The latest war photographs, showing the Emperor of Germany on an inspection tour near the Verdun front. He is in the act of returning the salute of one of his commanders. At his side is Prince Henry.

On the edge of the rioting in Dublin during the "revolution" of the Sinn Fein organization. This scene is taken in Sackville street where the contest raged most violently.

Austrian soldiers getting their rations at a field kitchen.

A section of the Mission, San Francisco, during the month following the great conflagration of three days beginning on April 18, 1906